



reliancesmartmoney.com

#makeasmartmove

Walkthrough of Tick pc Plus

How to login?

To login Tick PC Pro – Enter User ID, Password and PAN/DOB

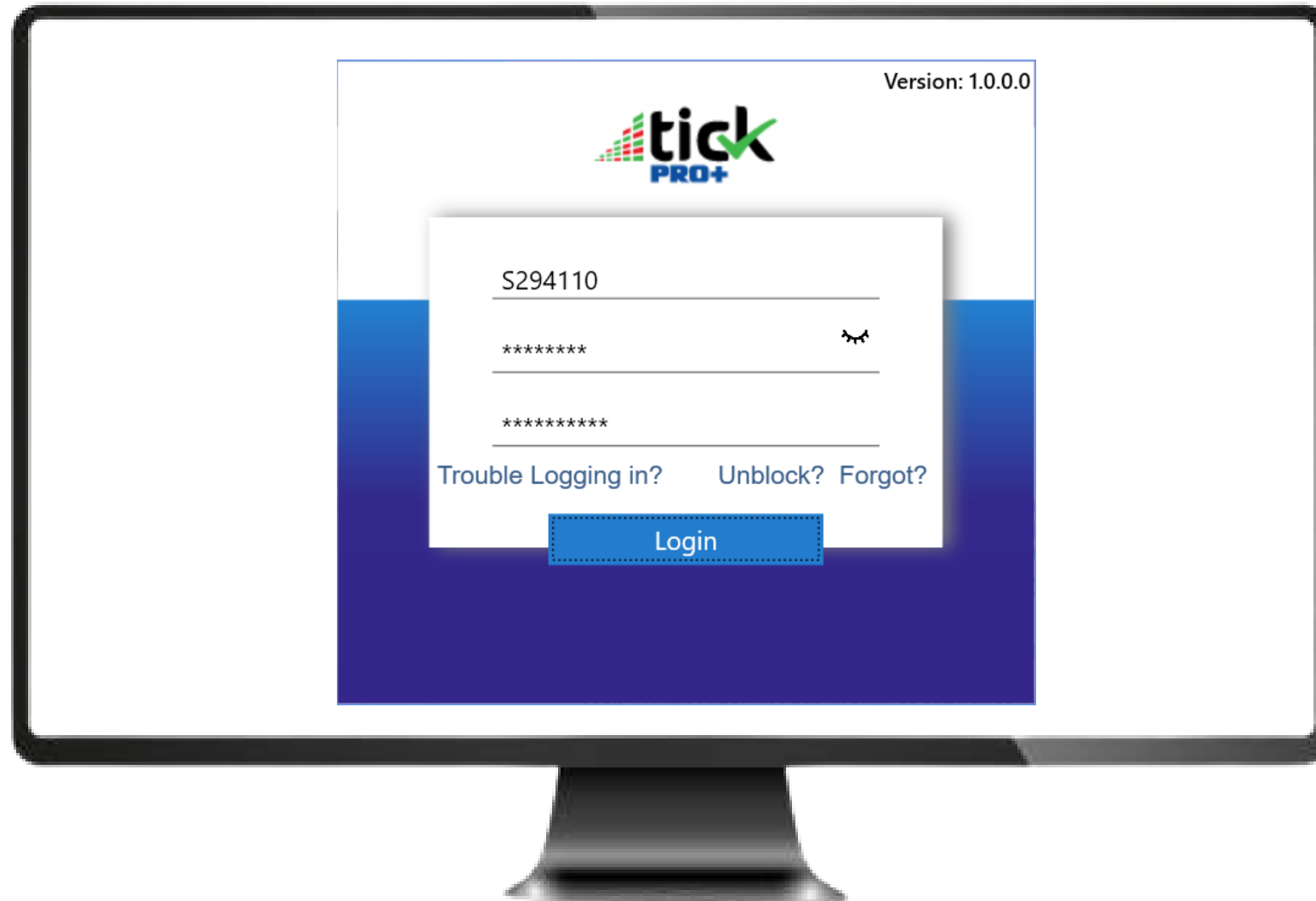

Enter the OTP received on the Registered Mobile / Email ID

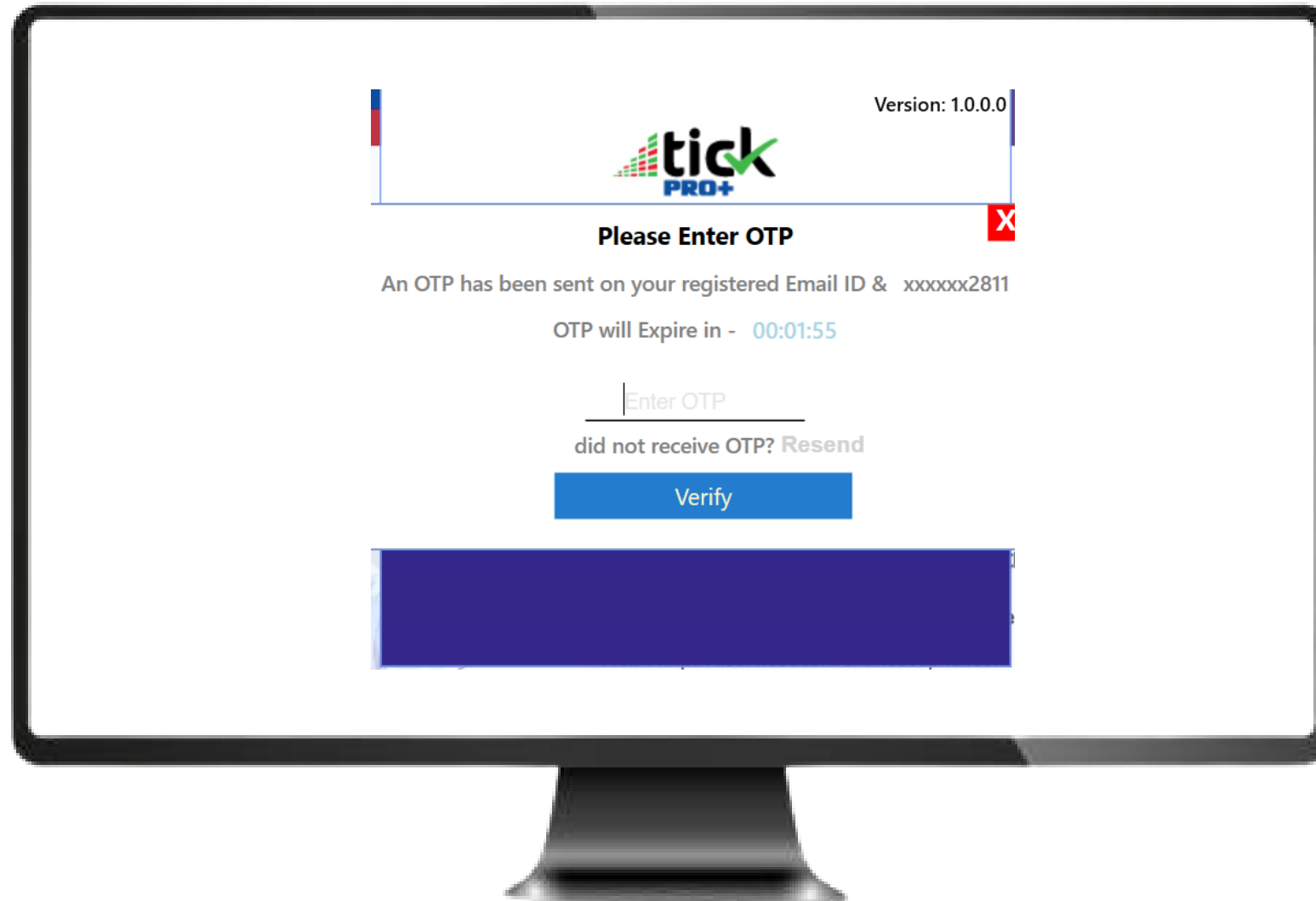

File module give you access to Change Password, Save setting, Back up, Restore and Lock Workstation

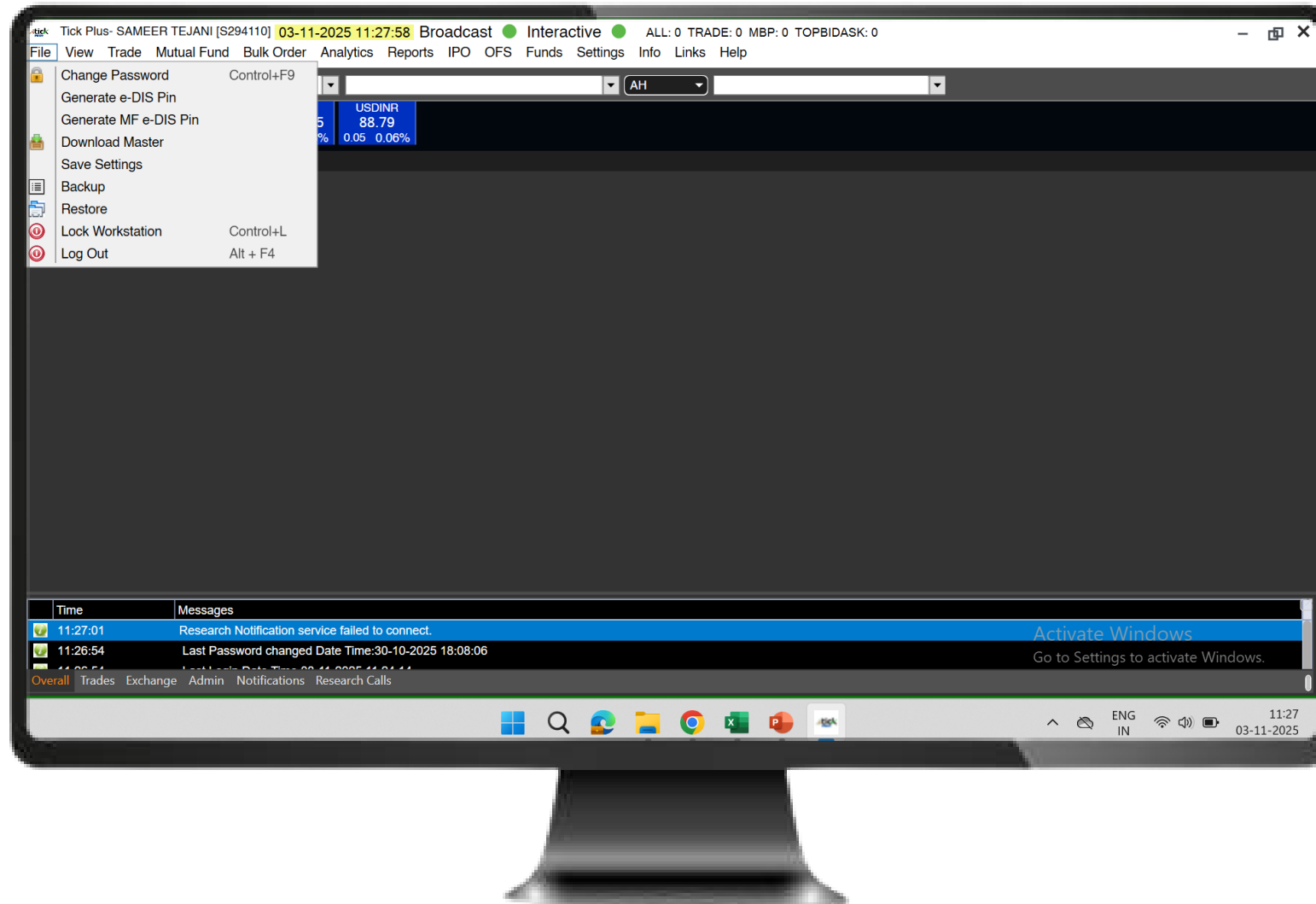

Go to Files > Change Password – Enter Old Password, New Password and Confirm New Password and Submit

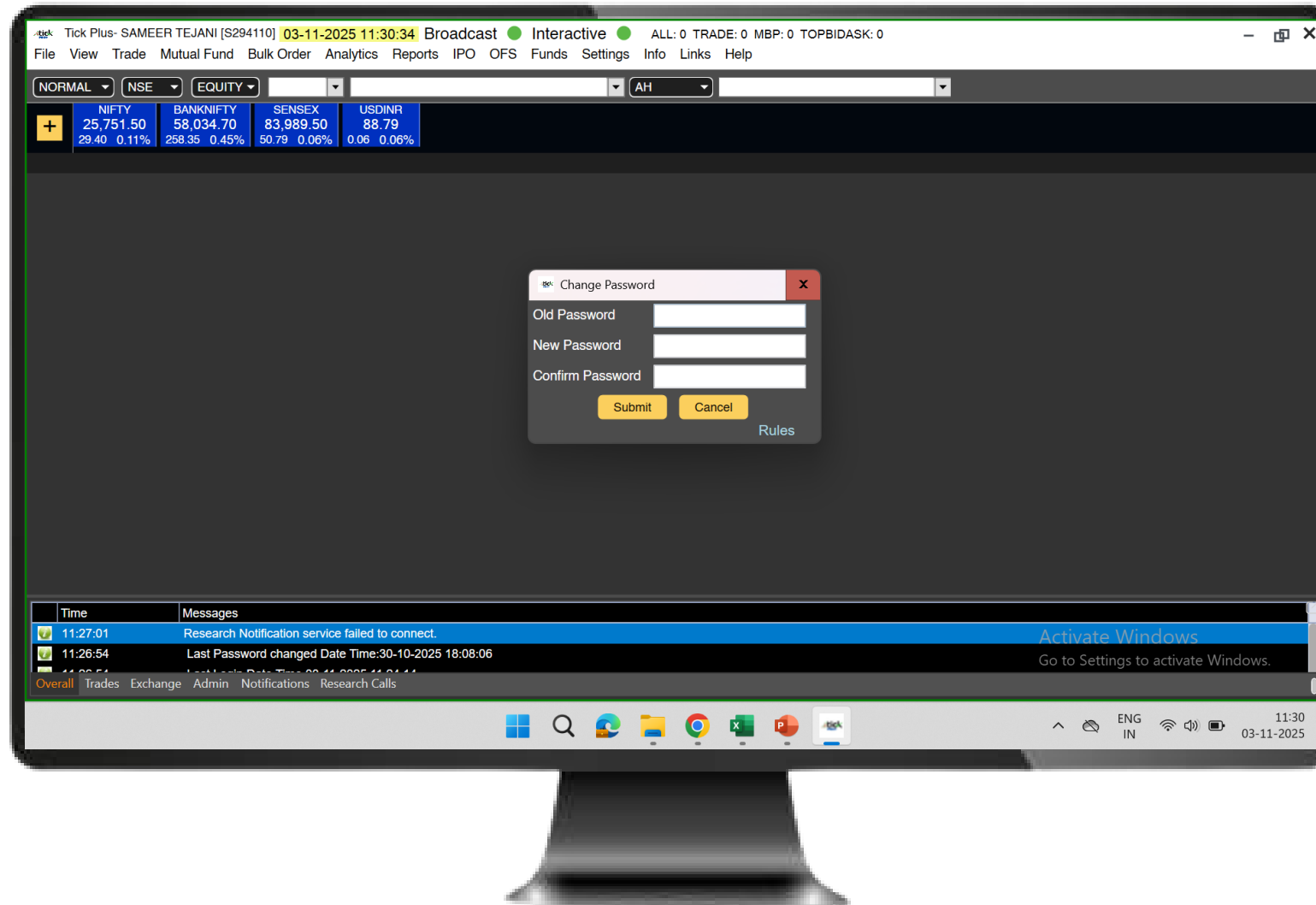

View give you access to Market Status, Alerts, Watchlist etc.

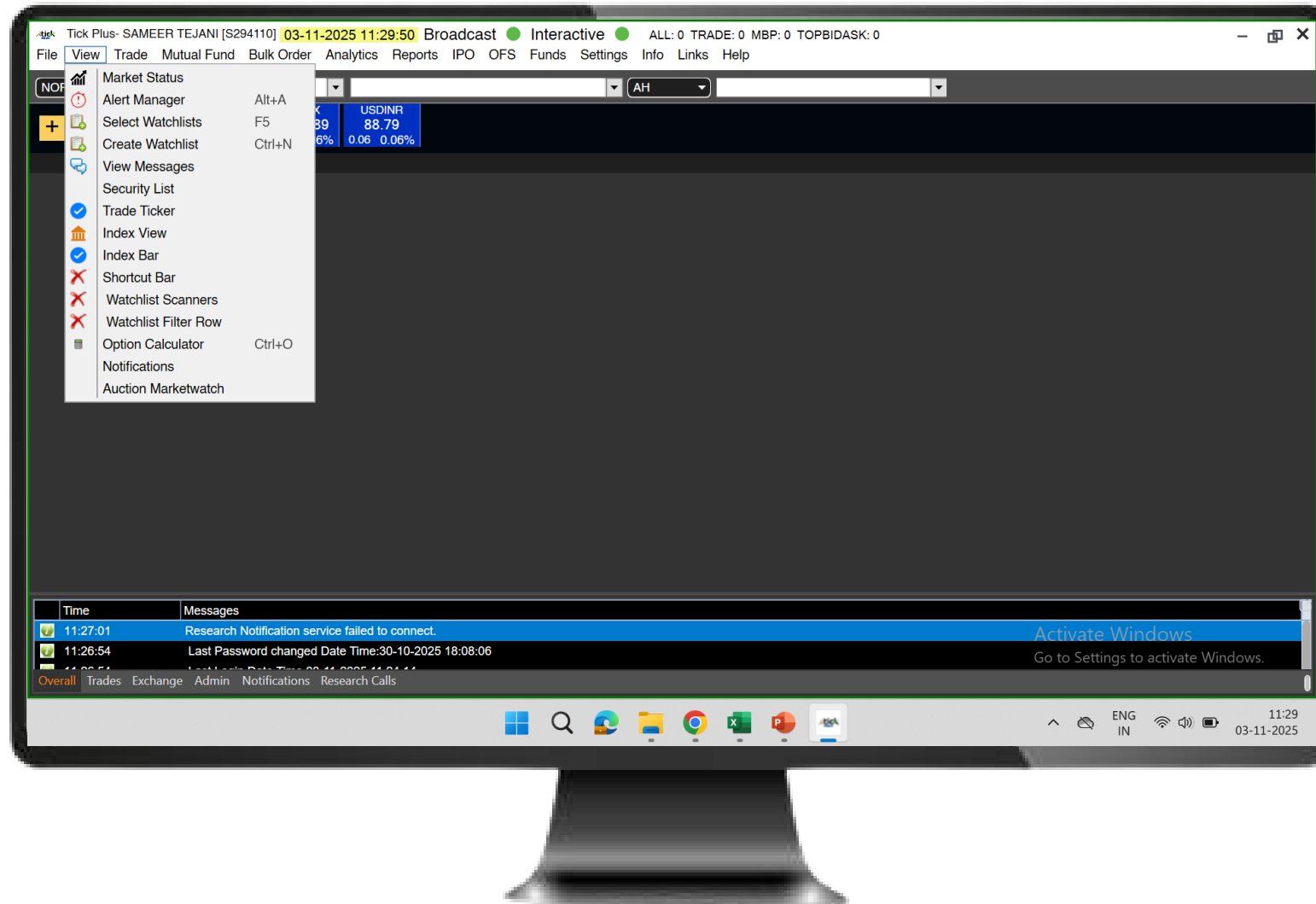

Go to View > Click on Alert Manager and Set the Alert

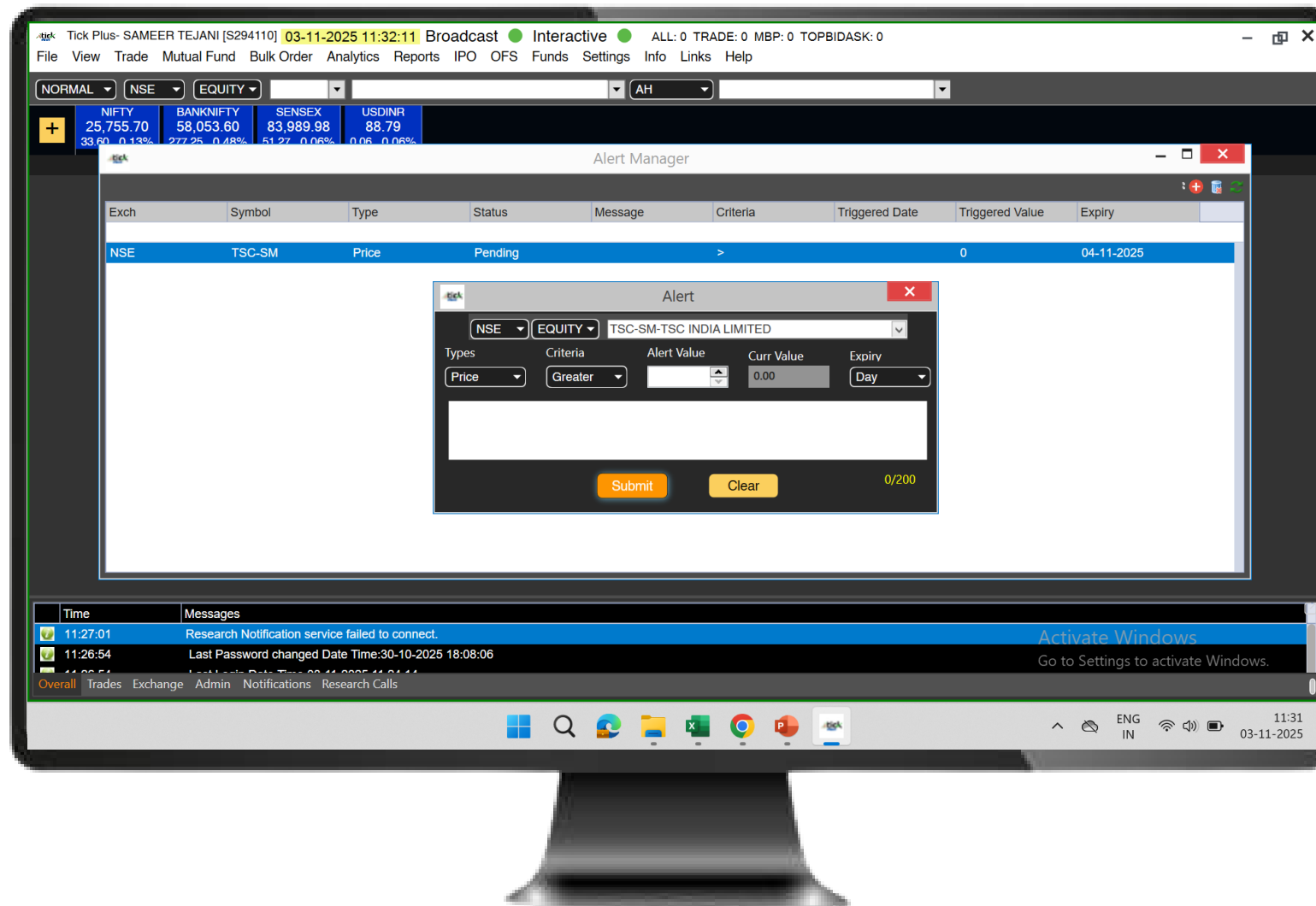

Go to View > Click on Create Watchlist, Name you Watchlist and Submit, Watchlist will be created successfully

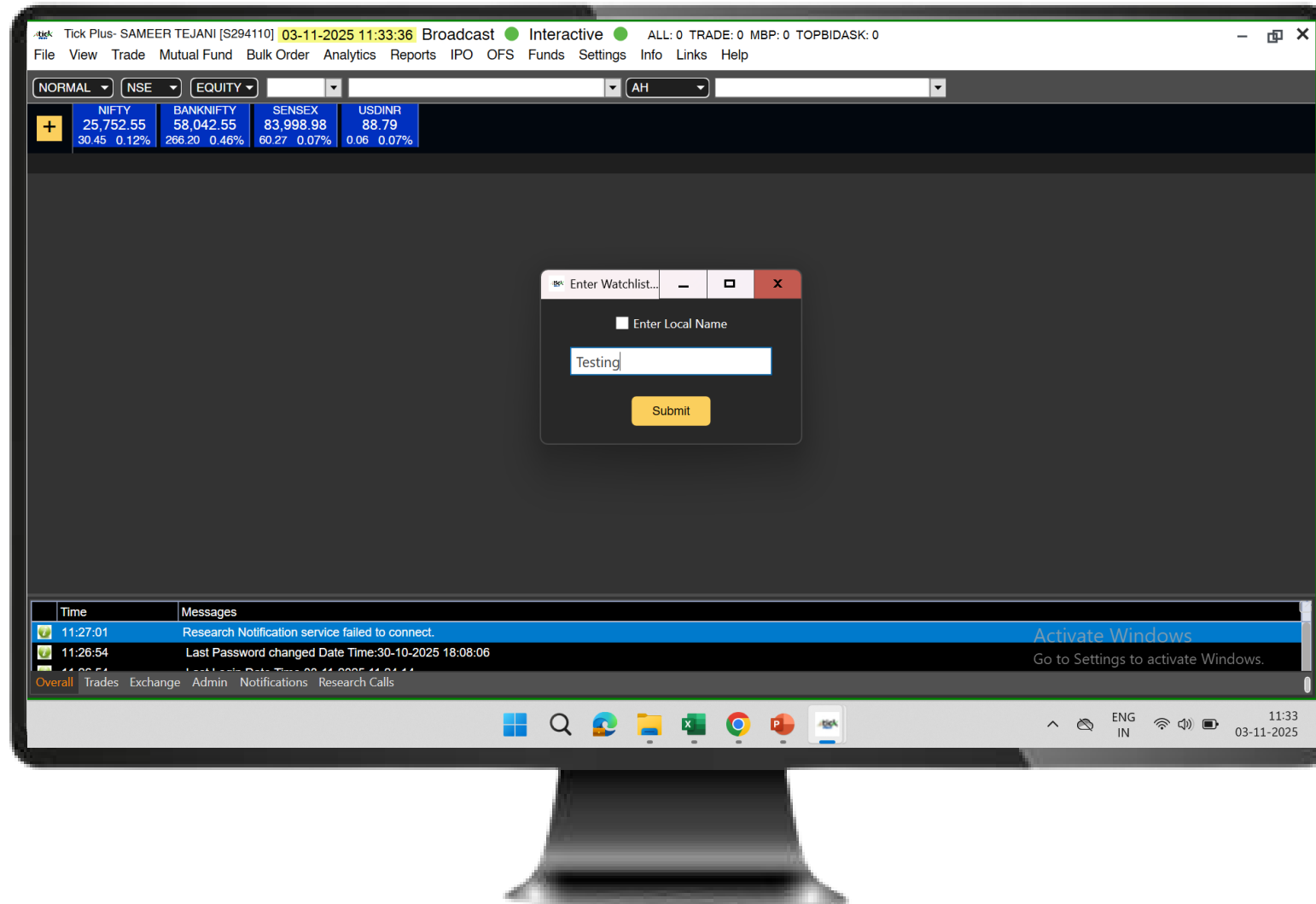

Go to View > Click on Select Watchlist > Choose your Watchlist and Click in Open

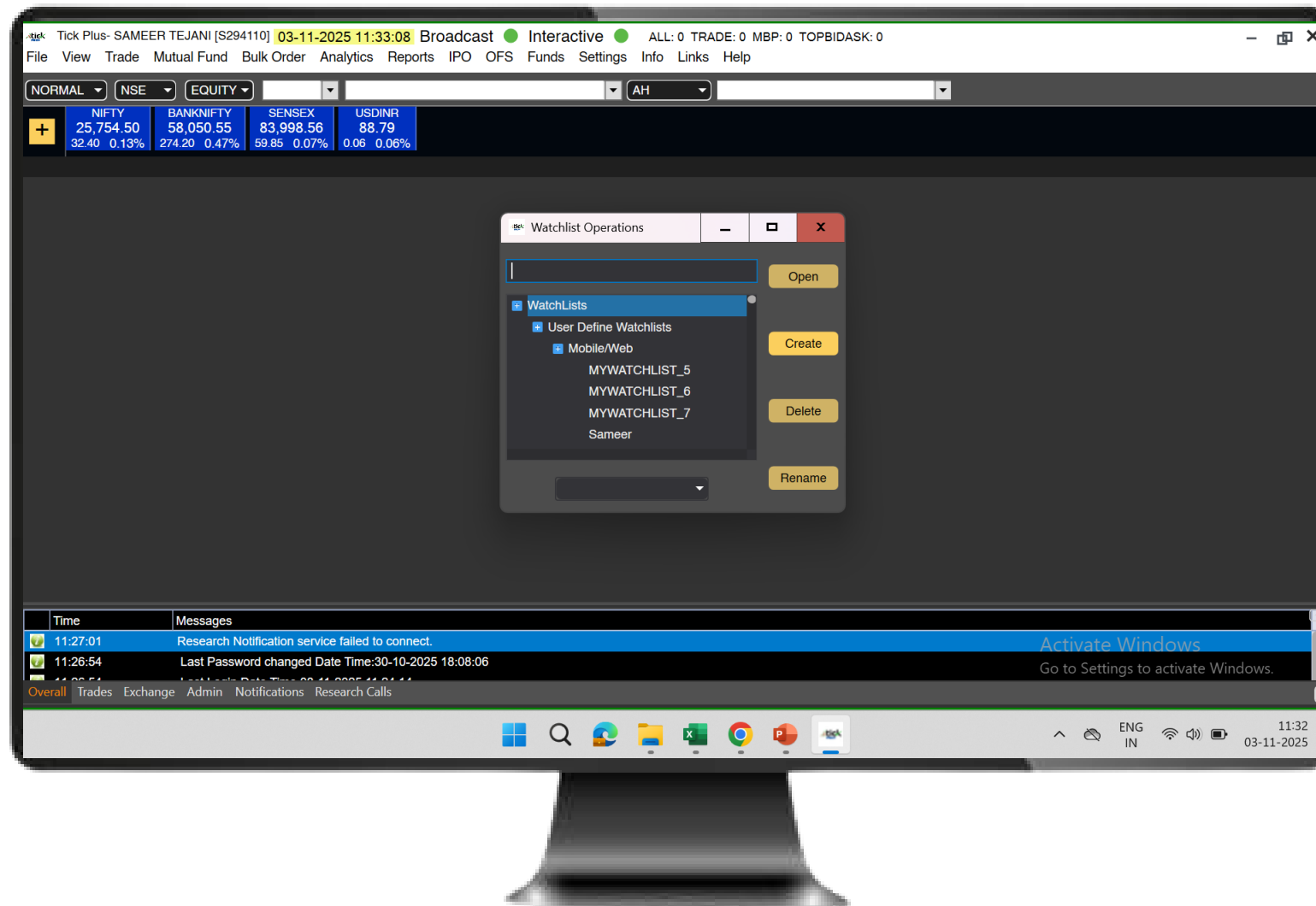

You can Direct BUY/SELL from Watchlist by selecting the stock and Press F1 (BUY) or F2 (SELL)



Select the Stock and Click on F6 to open the Quotes

Tick Plus- SAMEER TEJANI [S294110] 03-11-2025 11:50:33 Broadcast ● Interactive ● ALL: 0 TRADE: 0 MBP: 0 TOPBIDASK: 0

File View Trade Mutual Fund Bulk Order Analytics Reports IPO OFS Funds Settings Info Links Help

NORMAL NSE EQUITY AH

NIFTY	BANKNIFTY	SENSEX	USDINR
25,732.30	58,010.40	83,901.13	88.78
10.20 0.04%	234.05 0.41%	-37.58 -0.04%	0.05 0.06%

MY_WATCHLIST_5

SYMBOL	DESCRIPTIVE SY...	LTP	TREND	EXC...	EXC...	CHG	% CHG	BID QTY	BID	ASK	ASK QTY	OPEN	CLOSE	LOW	HIGH	VOLUME	EXP. DATE
DCBBANK	DCBBANK-EQ	157.55															
TCS	TCS-EQ	3028.40															
HINDUNILVR	HINDUNILVR-EQ	2447.50															
CIPLA	CIPLA-EQ	1506.00															
ITC	ITC-EQ	415.00															
INDUSINDBK	INDUSINDBK-EQ	801.80															
TRENT	TRENT-EQ	4694.30															
IEX	IEX-EQ	139.33															
HINDUNILVR	HINDUNILVR	2448.00															

TCS [TCS-EQ]

BOrd.	BQty	BPrice	APrice	AQty	AOrd.	Qty@LTP	LTT	Open	High	Low	Close	Volume	Exp. Date
4	13	3028.00	3028.40	31	3	1@3,028.40	LTT	11:50:31	3,046.90	3,058.00	3,026.80	3,058.00	
3	57	3027.90	3028.50	104	4	Chg	-29.60	Chg%	-0.97	3,039.02	3,026.80	3,058.00	
1	1	3027.80	3028.60	2	2	T. Volume	768075	Avg. Price	3,039.02	3,039.02	3,026.80	3,058.00	
4	82	3027.60	3028.70	4	2	DPR-High	3,363.80	52W-High	4,494.90	4,494.90	3,058.00	3,058.00	
3	75	3027.50	3028.80	1	1	DPR-Low	2,752.20	52W-Low	2,866.60	2,866.60	3,058.00	3,058.00	
TotalBid : 109904		TotalAsk : 199469				Facevalue	1	OI	0	0	0	0	
						ISIN	INE467B01029	LTD	03/11/2025	03/11/2025	UndLTP		
						LTER	0.00	UTER	0.00	0.00			
N.Qty	B.Qty	B.ATP	B.Val	S.Qty	S.ATP	S.Val	UnRealized P/L	Realized P/L	MTM				
0	0	0.00	0.00	0	0.00	0.00	0.00	0.00	0.00				

Time Messages

11:27:01 Research Notification service failed to connect.

11:26:54 Last Password changed Date Time:30-10-2025 18:08:06

Overall Trades Exchange Admin Notifications Research Calls

Symbol: TCS

Windows taskbar: ENG IN, 11:50, 03-11-2025

Trade section give you access to Order entry, SIP, GTT, Order Book, Trade Book, Net Position, Holdings, Funds, Pledge etc.

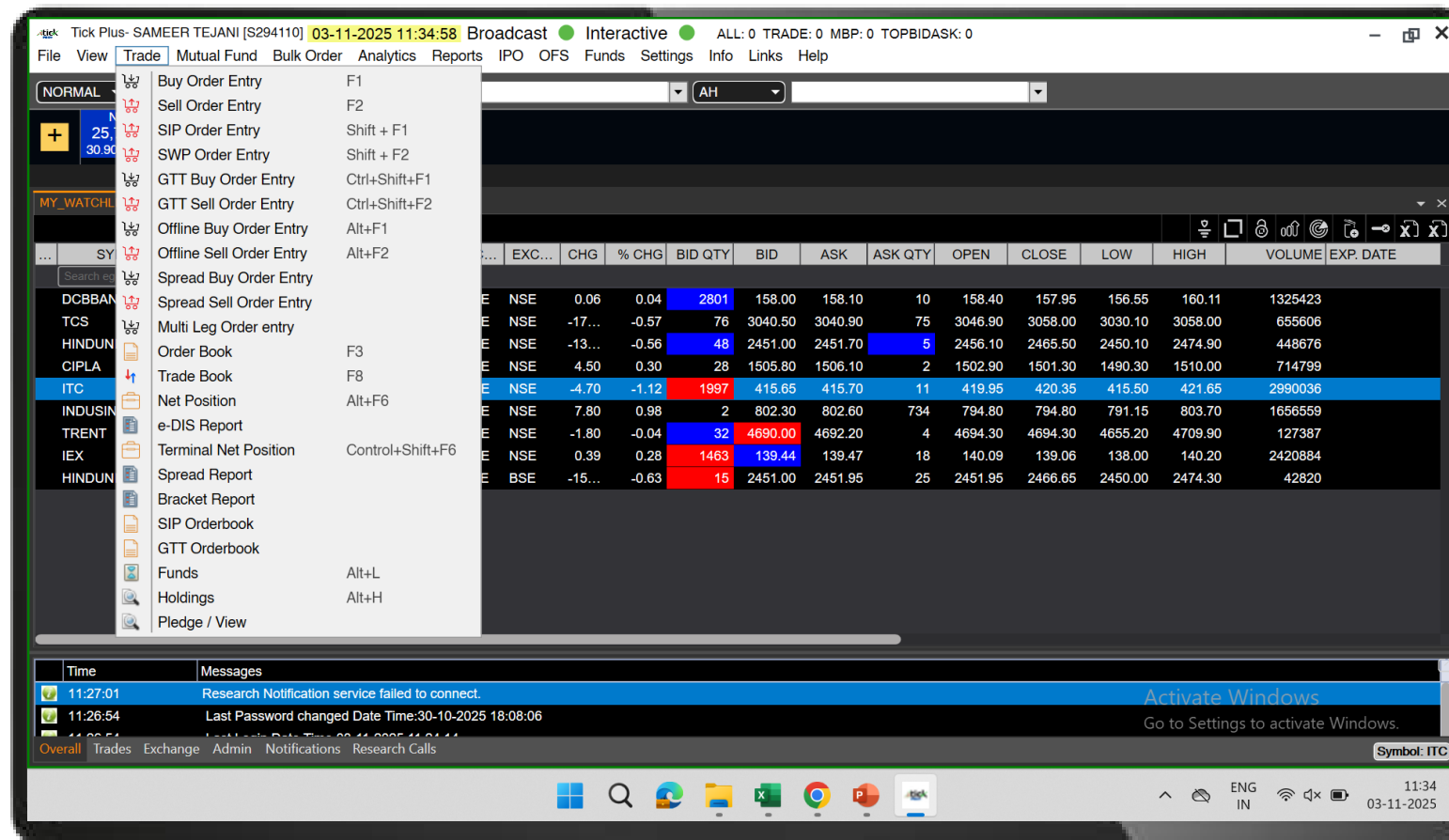

Select the Stock and click on F1 (BUY) / F2 (SELL)

Enter Price, Quantity, Select Product type and Enter (Submit) to place the order

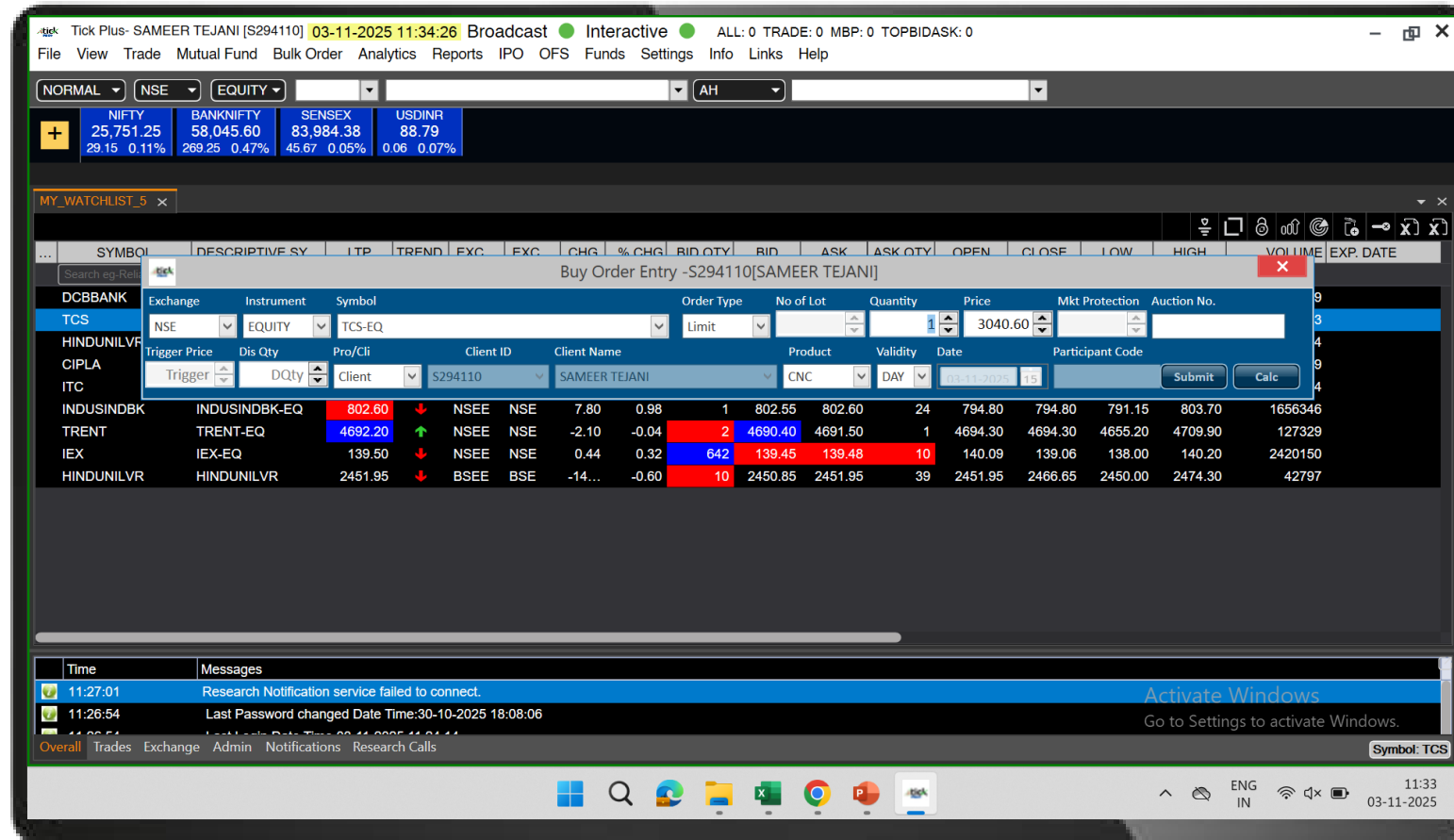

A GTT (Good Till Triggered) order is a type of order that remains active until a specific trigger condition is met. It's especially useful for who want to automate their trades without constantly monitoring the market.

Go to Trade and Select GTT BUY/SELL to place GTT order.



Go to Trade > Order book or Press F3

You can View all you Executed / Pending / Cancelled / Rejected orders here

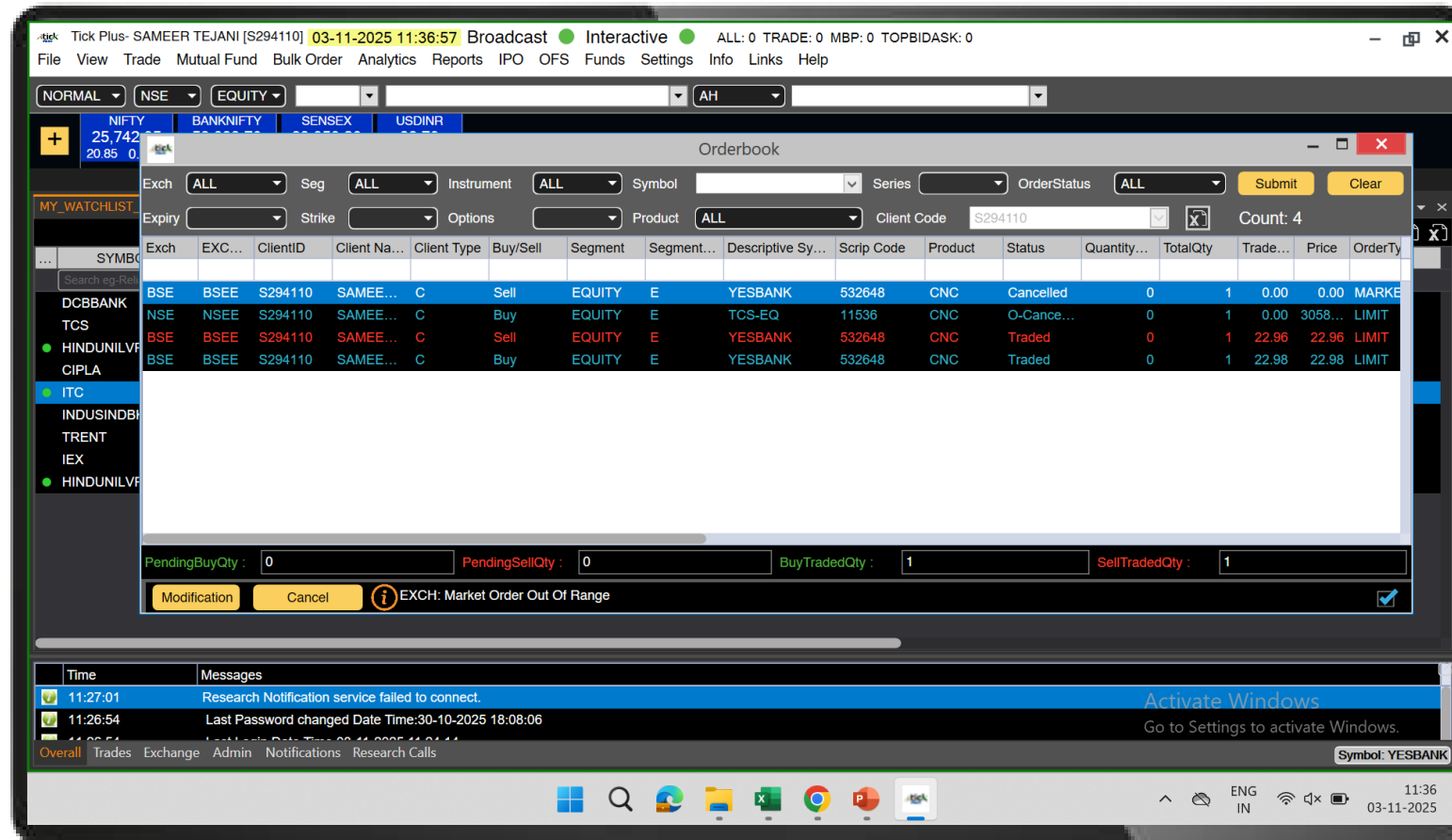

Go to Trade > Trade Book or Press F8
You can View all you Executed orders here

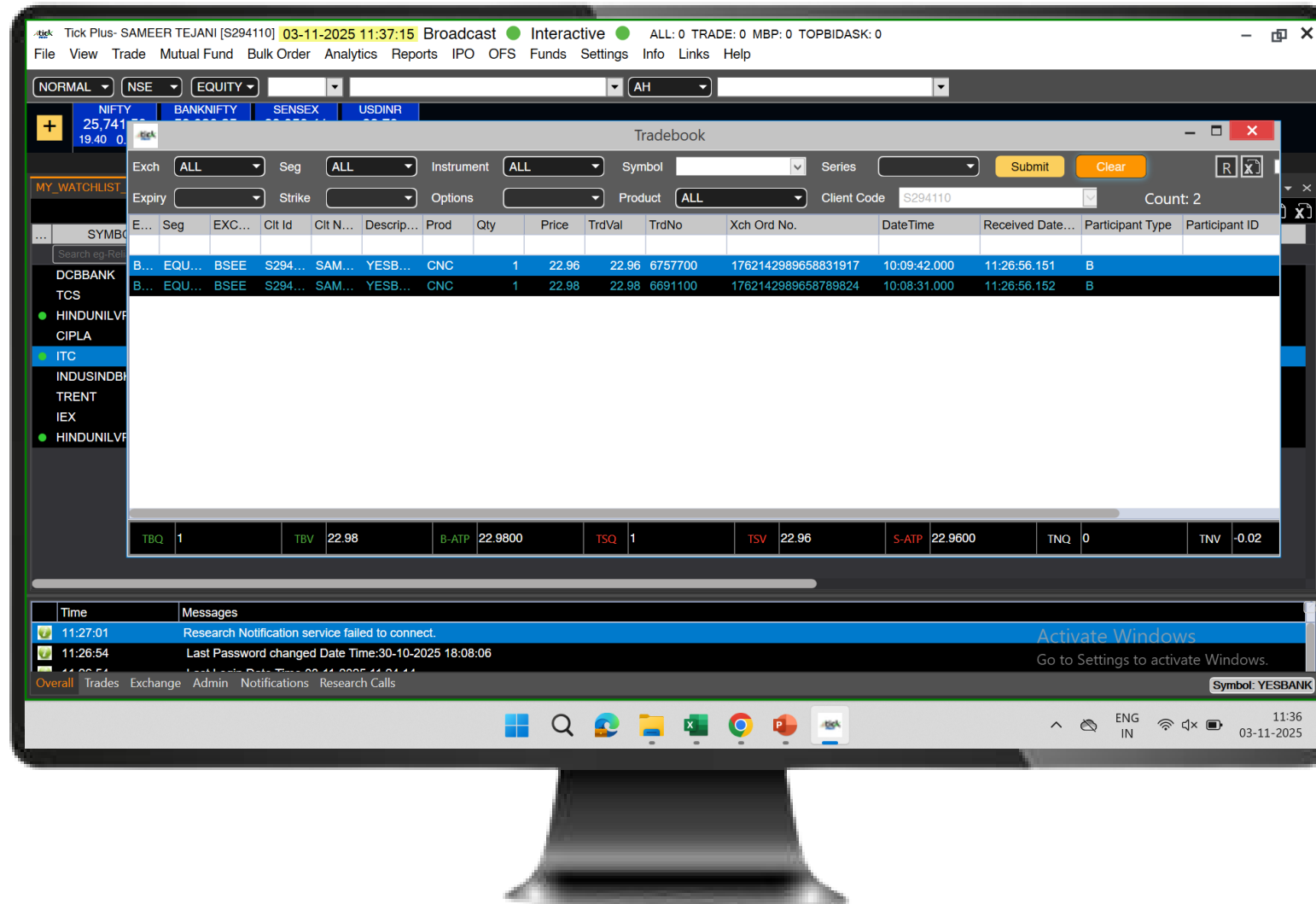

Click on F6 to open Positions or go to Trade > Net Position

View positions by All, Day, or Expiry-wise, Check your Interopt Positions, From the Positions section you can Buy, More, Convert, or Square Off, You can also track your Total P&L and Scrip-wise P&L.

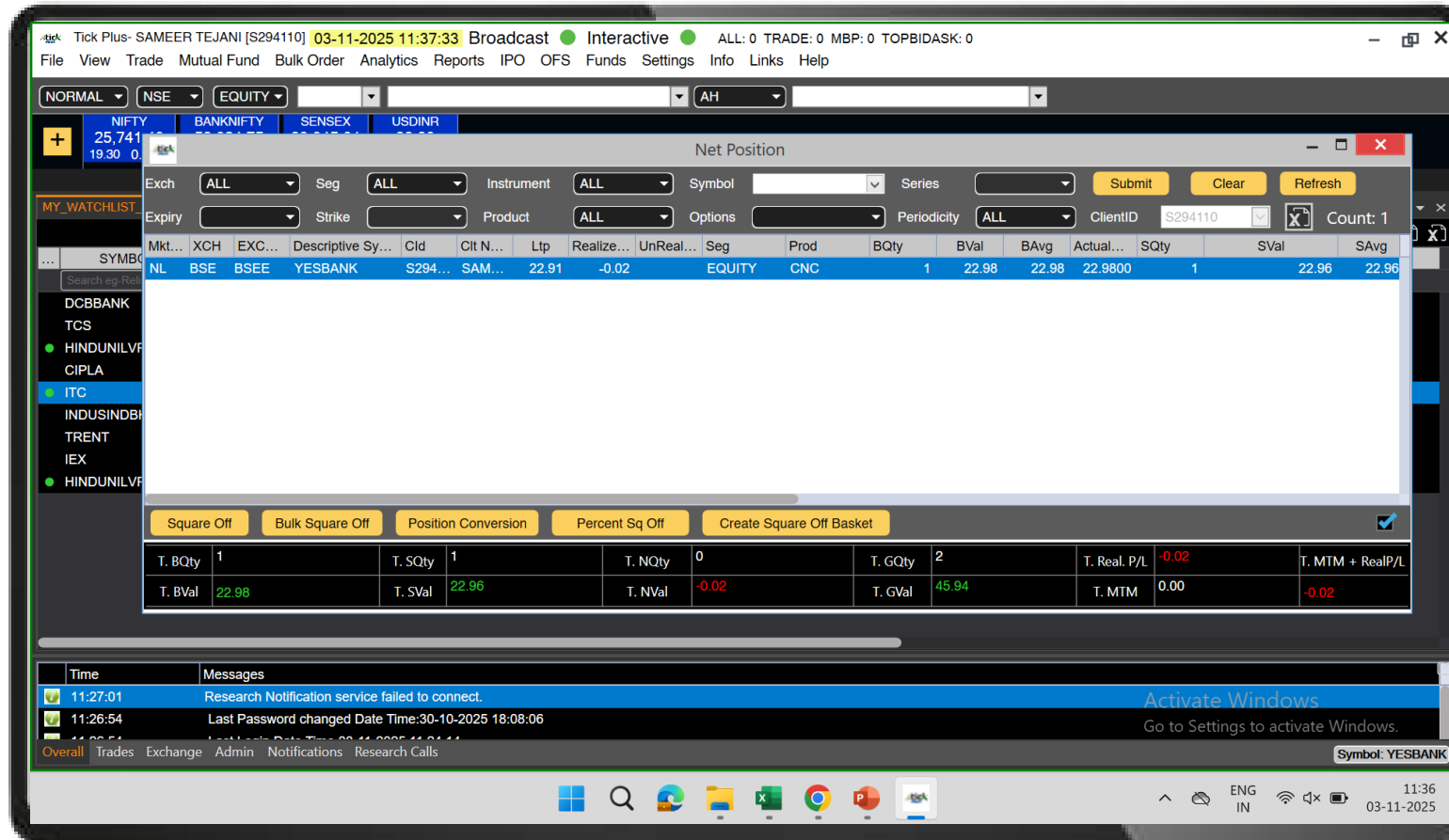

Go to Trade > Holdings or Press (Alt H). The Holdings tab displays comprehensive details of your stock portfolio, including:

- Today's P&L
- Total Valuation

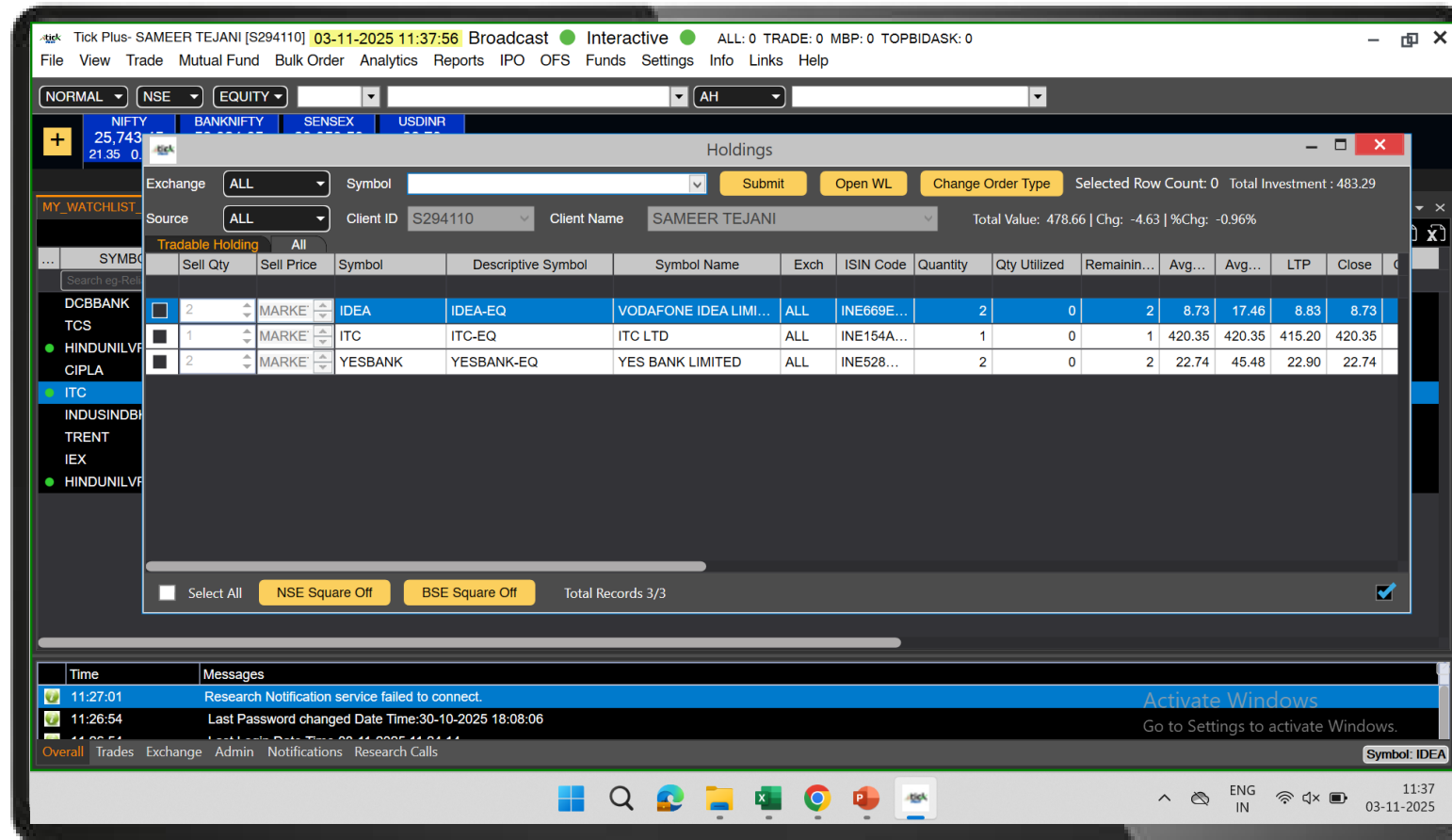

Go to Trade > Funds to View the Limits

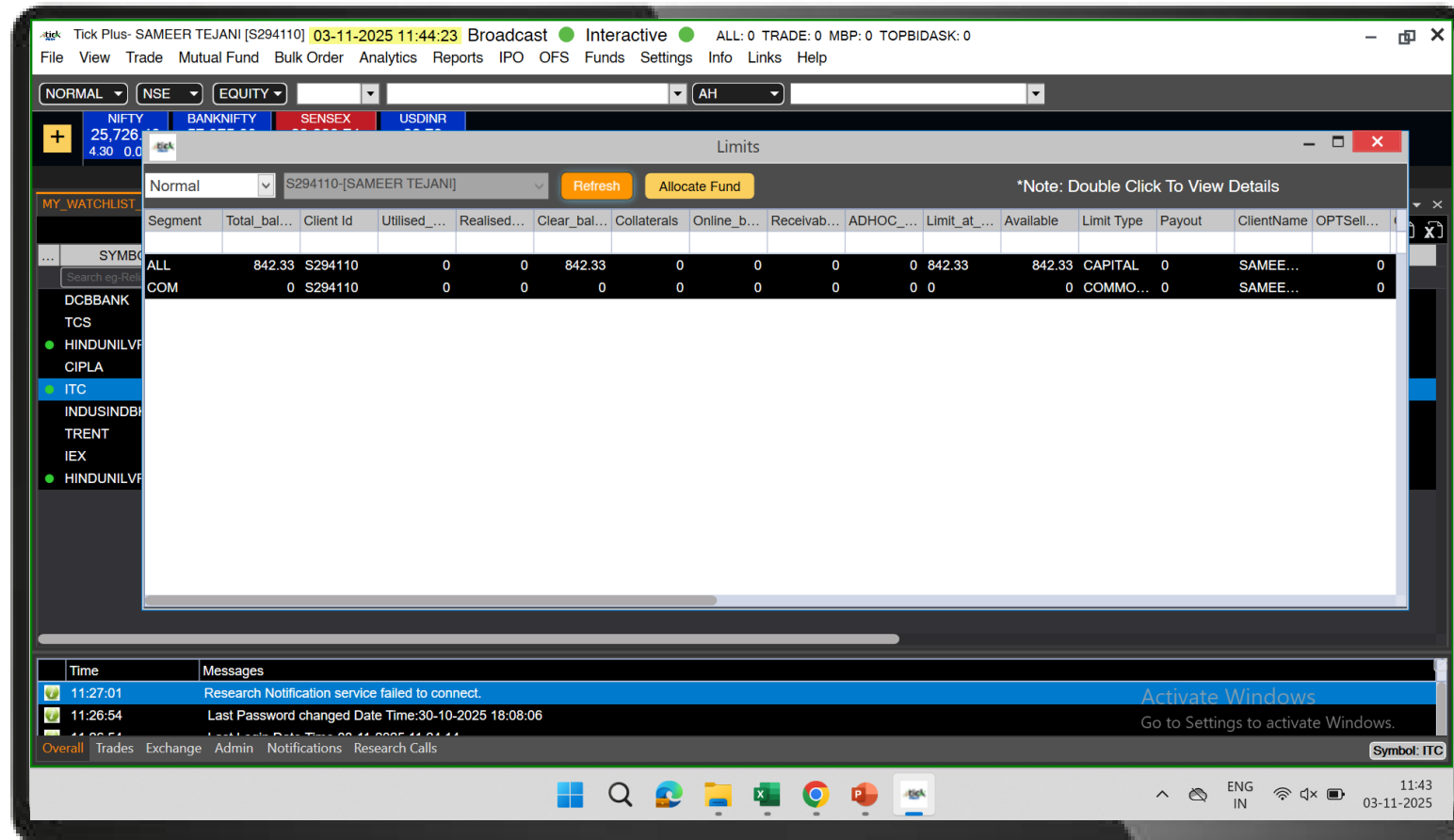

Go to Trade > Funds > Allocate Funds

You can Transfer fund from Equity to Commodity or Commodity to Equity, service is available from 8.30 AM to 9 PM Monday to Friday

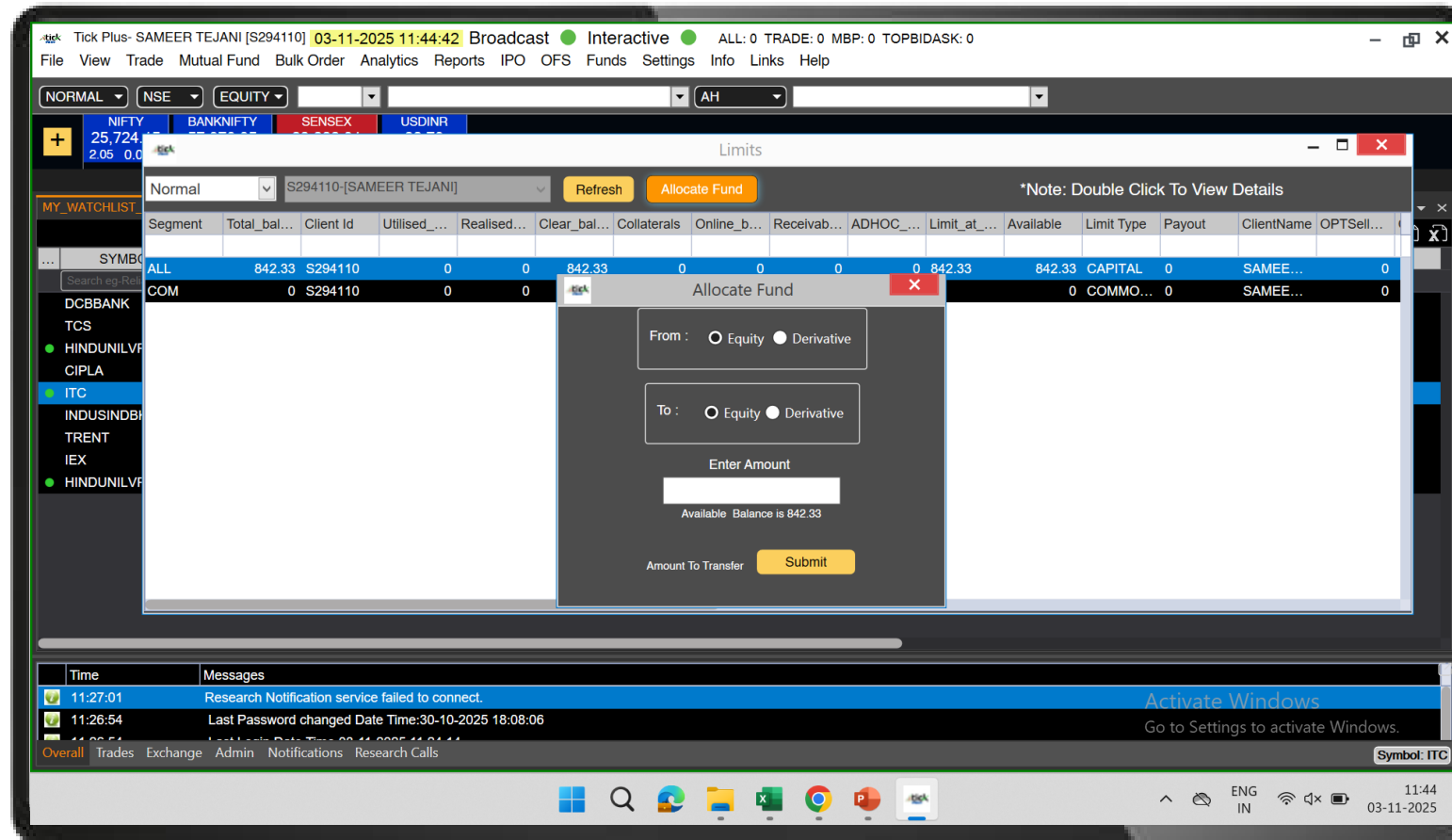

Go to Trade > Pledge

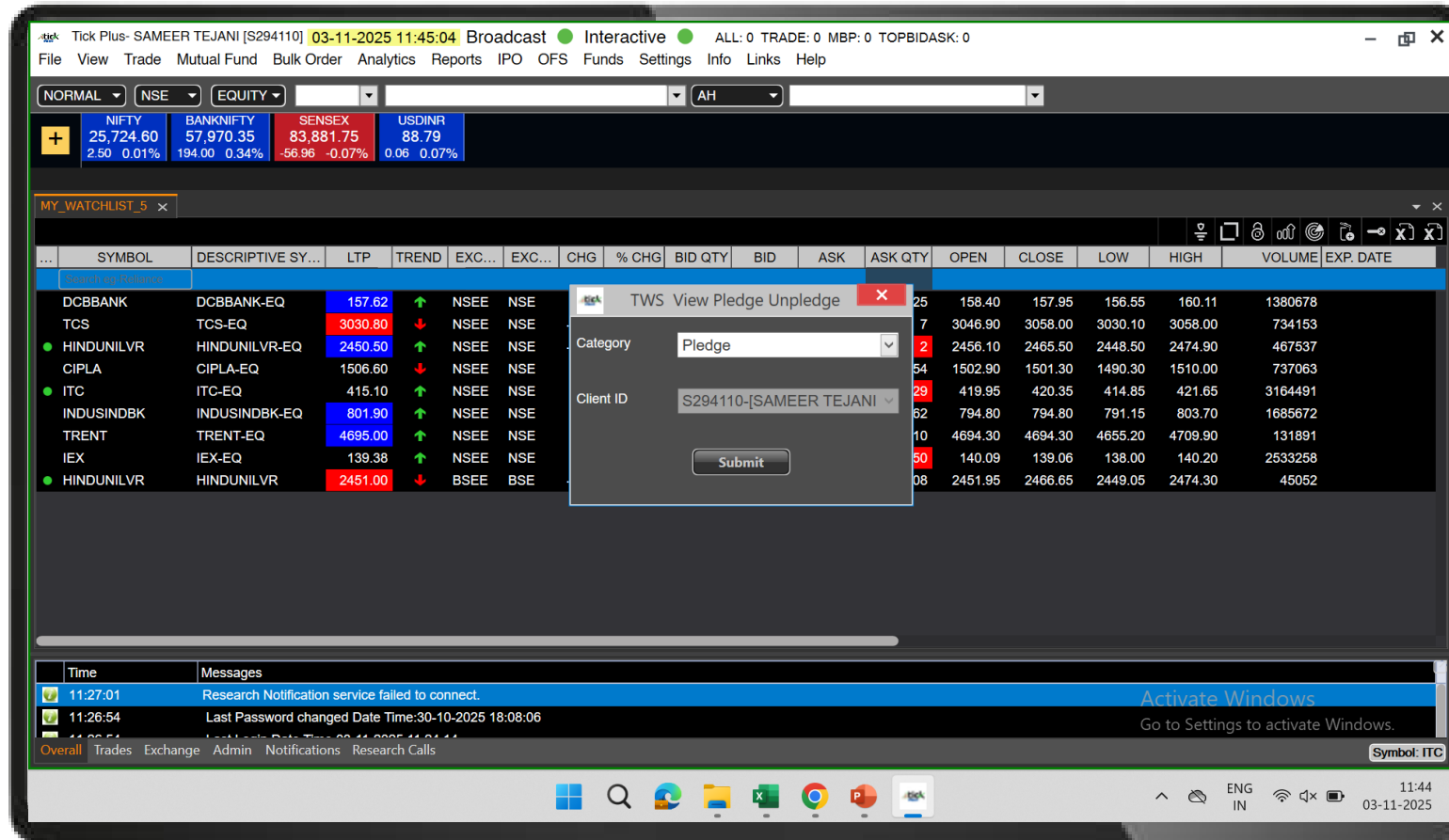

Now select the Holdings against which you want to do Pledge and click on Submit Request. Confirmation will be asked to you. Click on Confirm to process further.

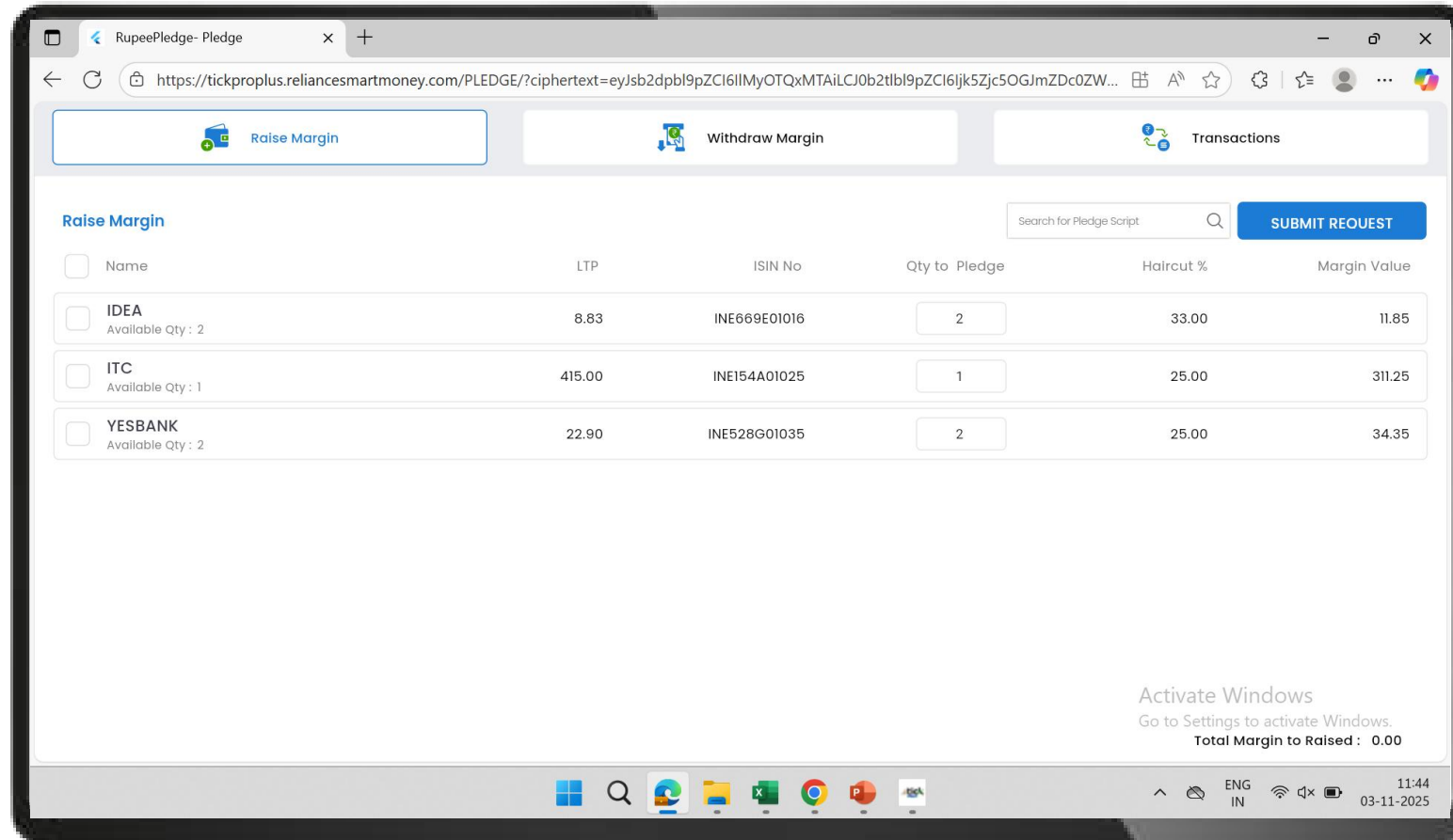

Go to Mutual Funds, You can Search Funds, Place MF order, View MF order book and View MF holdings



Search the Fund, add the same to MF Watchlist, Select the Fund and Click on Invest, fill the order entry details and Submit to Place the order

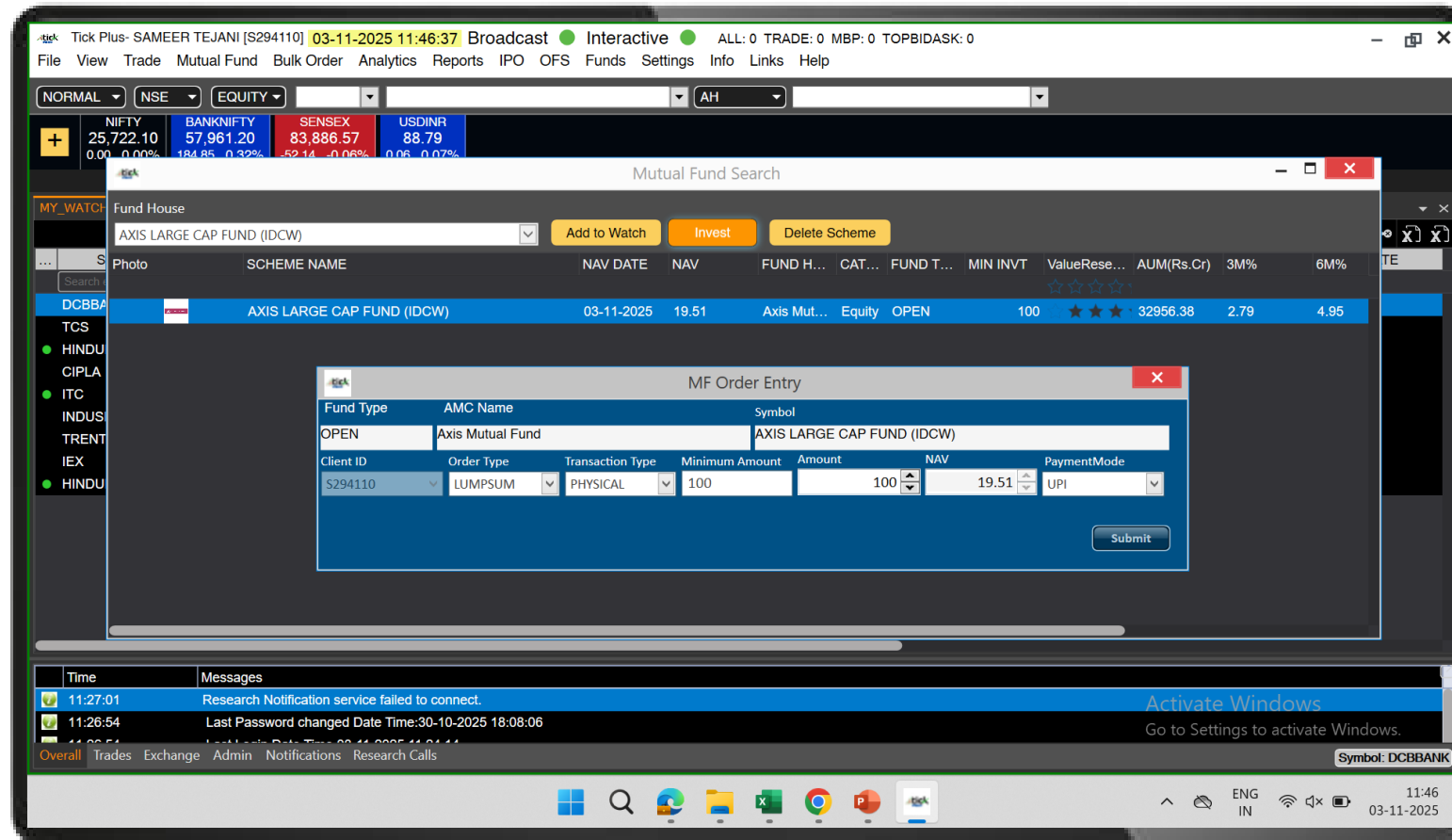

Bulk Order allows users to place multiple trades simultaneously across both equity and derivative segments.

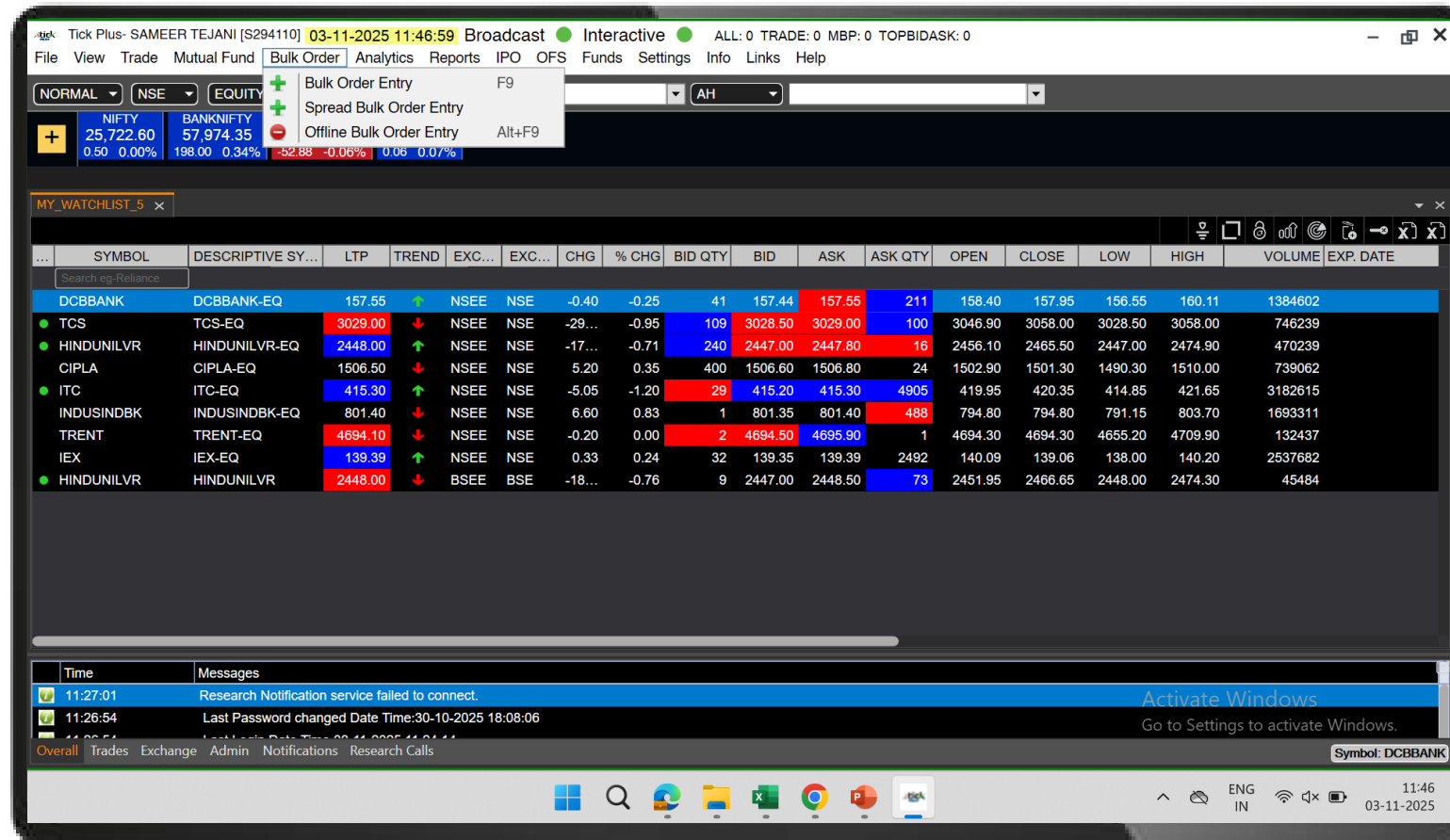

Select Bulk order and then add the stock/contract, Select order type, Product type and add the order in cart and Submit to place the order.

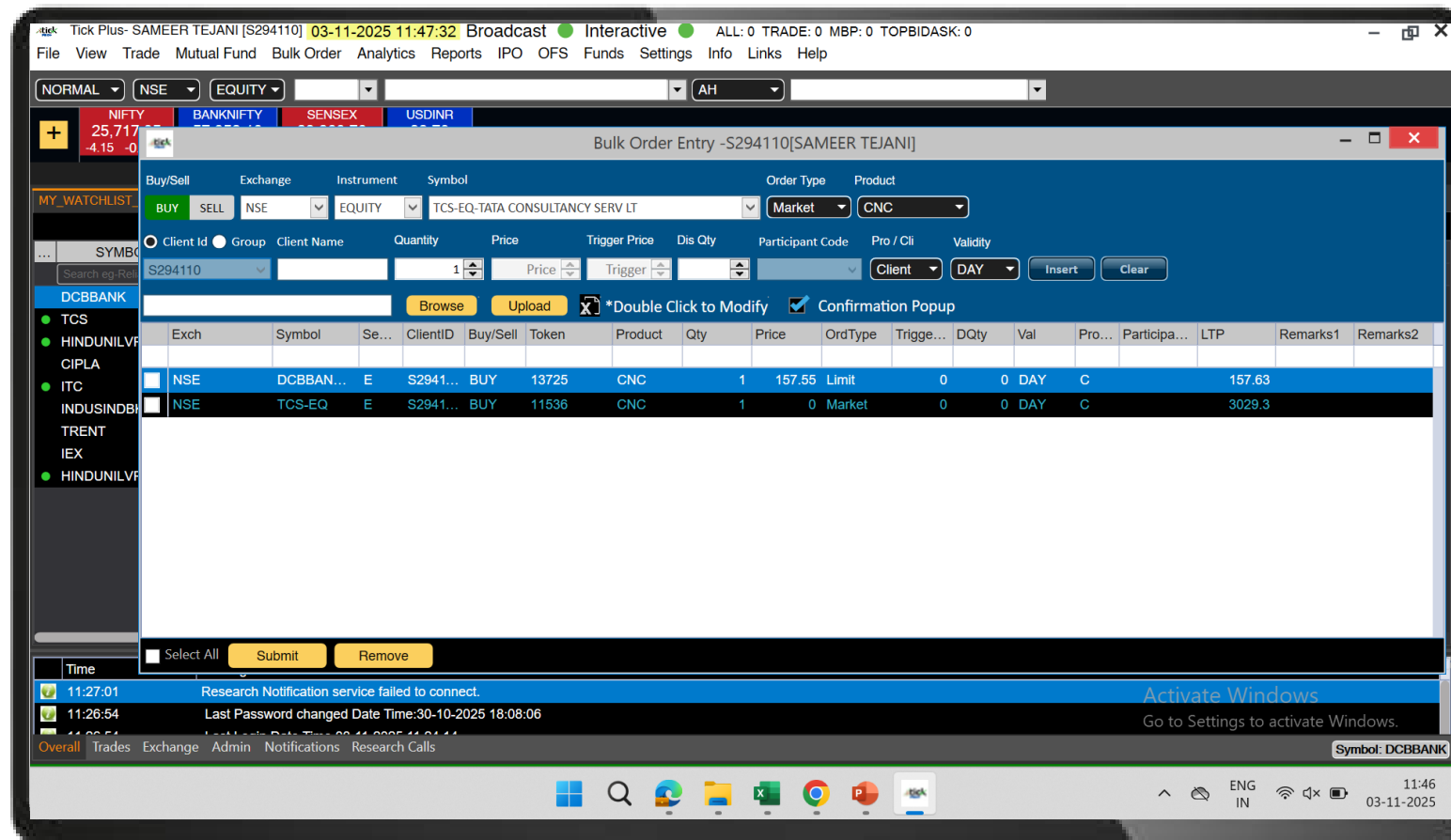

Trade like a pro with Analytics. TICK PRO+ offers dedicated scanners for Stocks, Futures, and Options — helping you make smarter trading decisions by identifying opportunities based on pre-defined parameters and real-time data. Designed to enhance your trading experience.

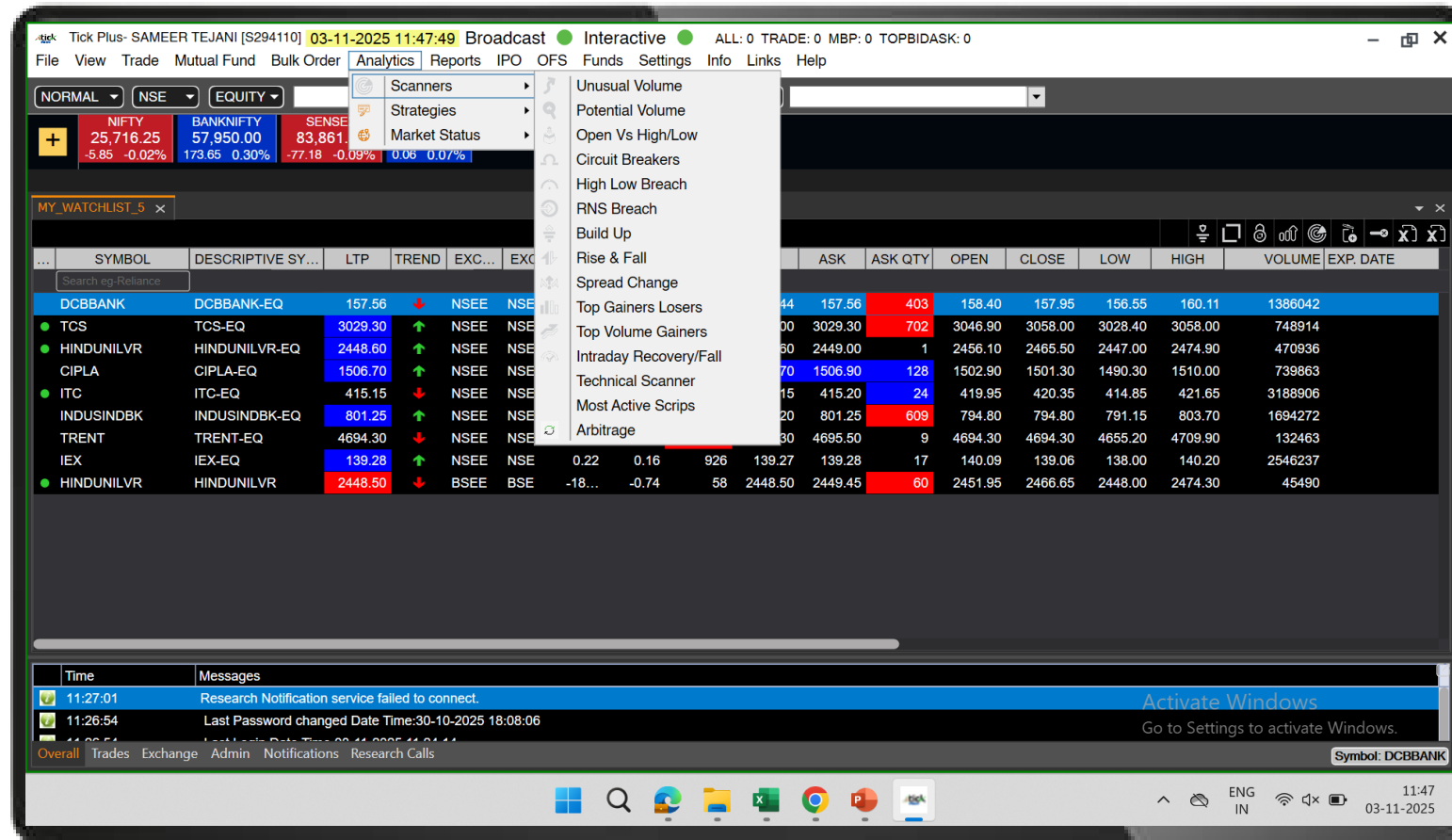

You can access a variety of report types, including:

- Ledger Report
- MTF Ledger
- Profit & Loss (P&L) Details
- Trade History
- DP Holdings
- DP Transactions
- Mutual Fund Summary

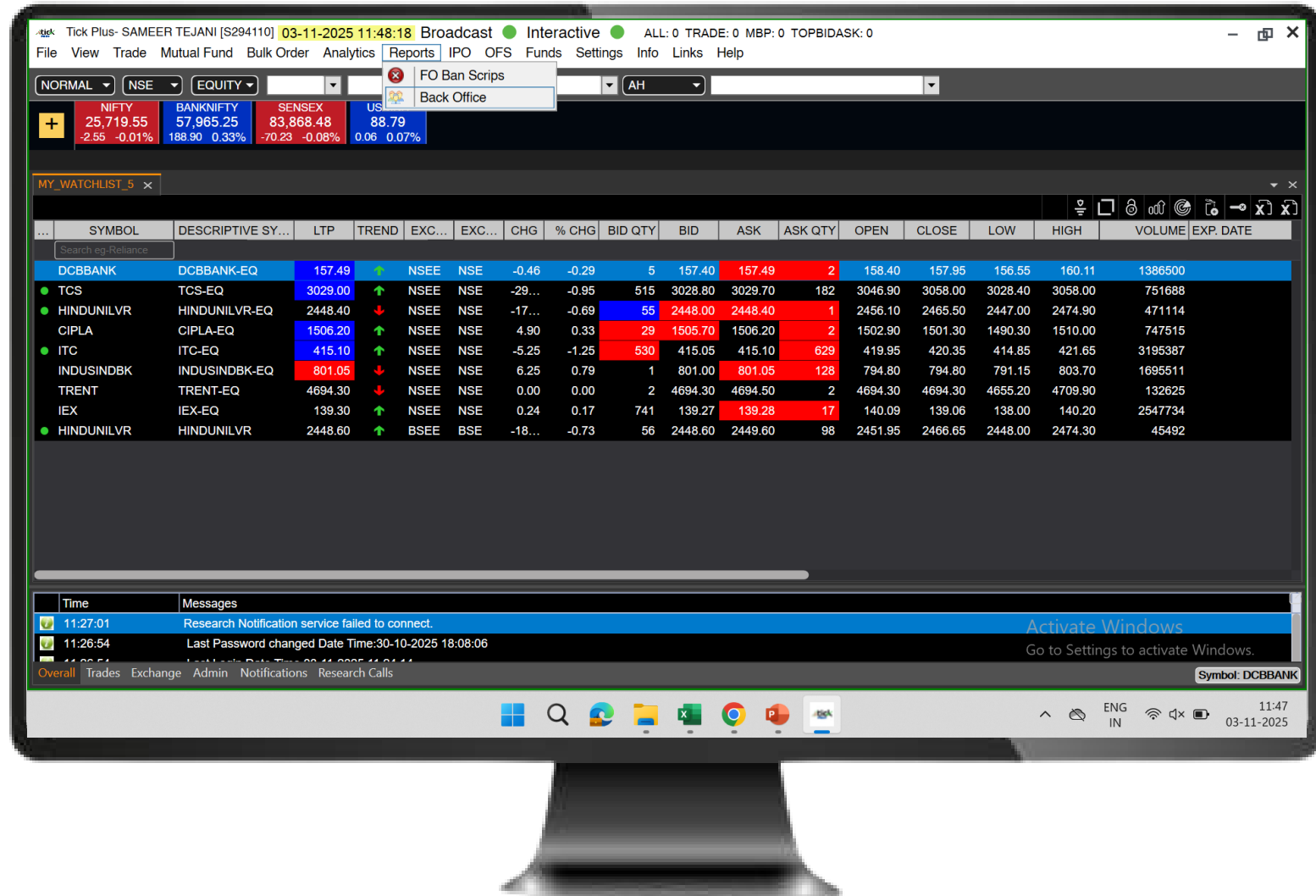

Go to IPO > IPO Details to Place IPO order

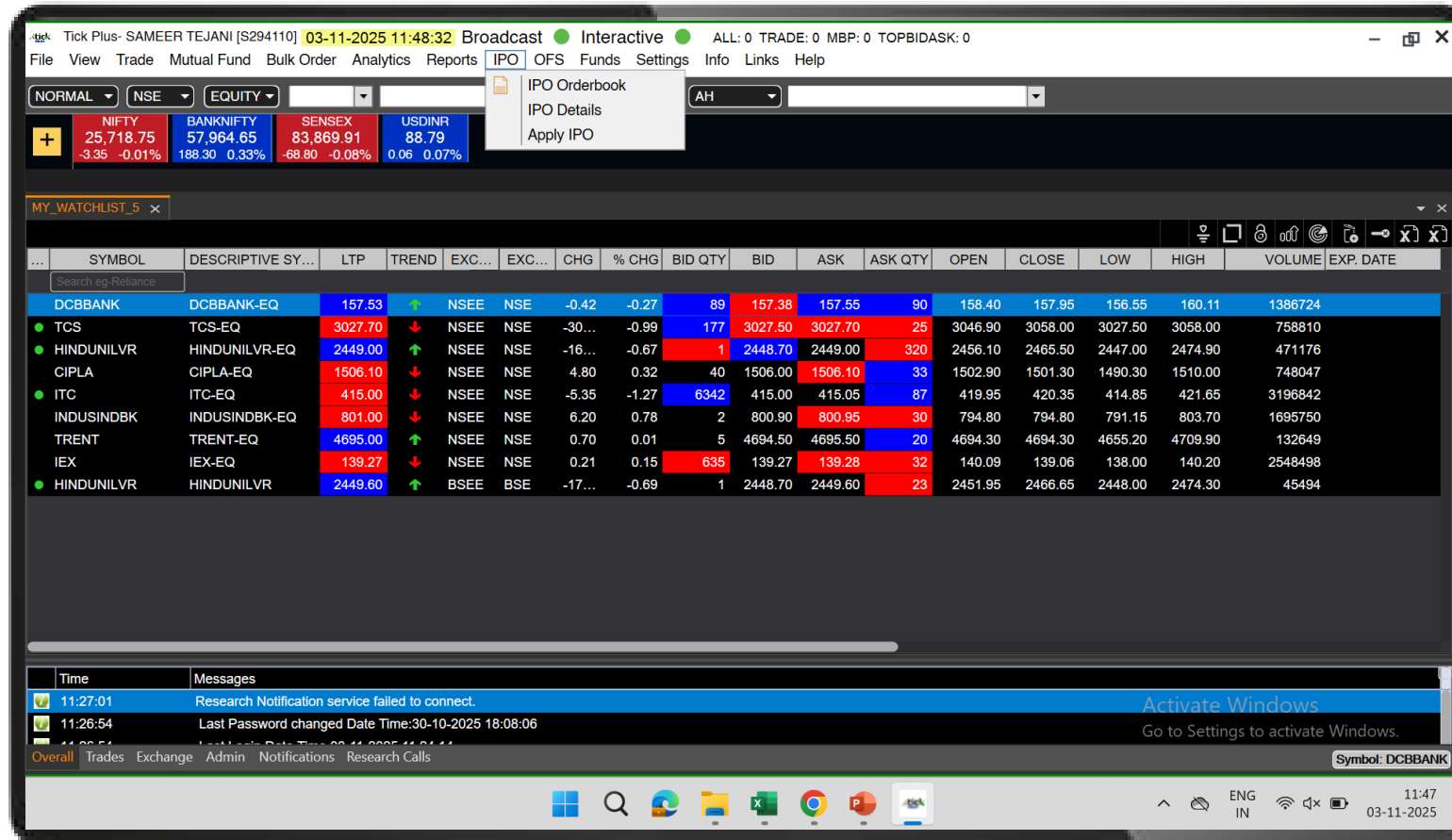

Select the IPO and click on Apply, Enter the details such as Lot, Price, UPI ID and Submit, Accept the UPI Mandate and you IPO order will be placed successfully, You can also Modify or Cancel you IPO order from IPO order Book

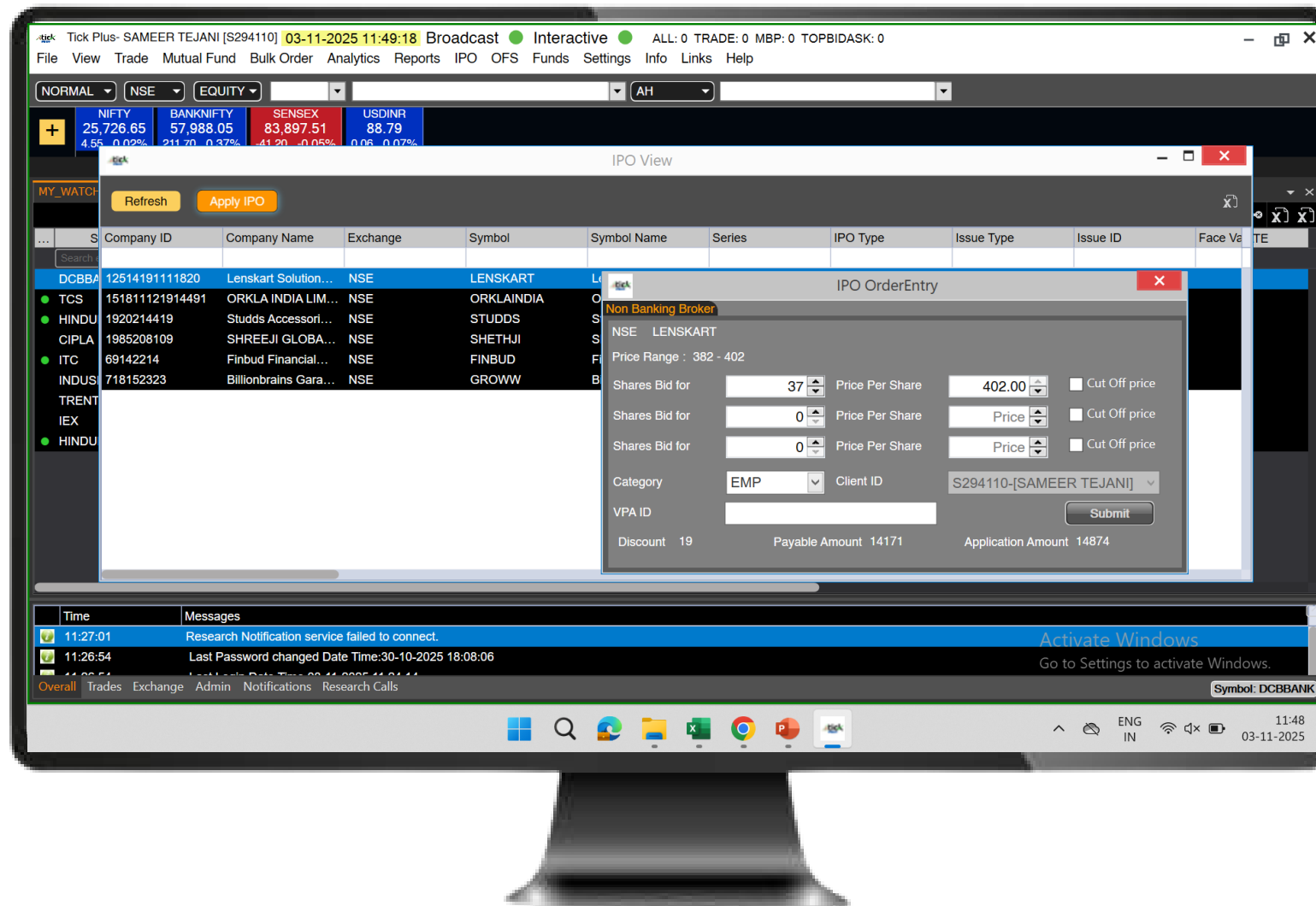

- Fund transfers through TICK PRO+ are instant, seamless, and user-friendly. You can add funds easily by entering your desired amount and using net banking or UPI from your registered bank account linked to reliancesmartmoney.com.
- Go to Fund and click on Pay In to Add fund and Pay out to Withdraw funds

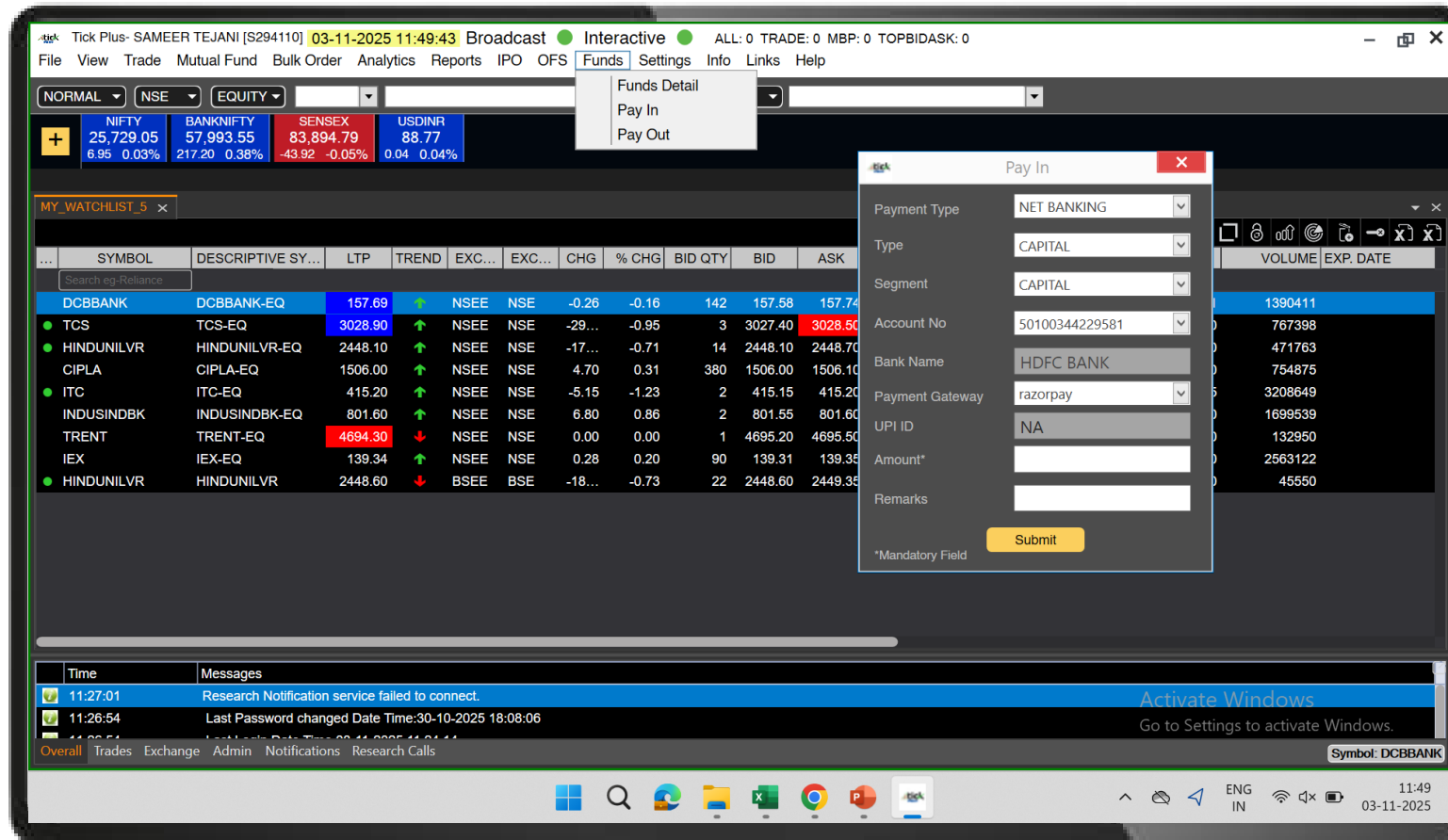

Disclaimer

- "The stocks or scrips displayed in this presentation are for demonstration purposes only and do not constitute any investment advice or recommendation."